



# NATIONAL CERTIFIED TESTING LABORATORIES

FIVE LEIGH DRIVE • YORK, PENNSYLVANIA 17406 • TELEPHONE (717) 846-1200  
FAX (717) 767-4100  
www.nctlinc.com

**AAMA/WDMA/CSA 101/I.S.2/A440-11**  
**AAMA/WDMA/CSA 101/I.S.2/A440-08**

## TEST REPORT SUMMARY

Rendered to:

**GLASS FLOORING SYSTEMS INC.**  
10 Leslie Court  
Whippany, NJ 07981

**PRODUCT TYPE: SkyFloor™ Walkable Skylight**  
**SERIES/ MODEL: FA-TB 4x4**

Title	Summary of Results
Primary Product Designator AAMA/WDMA/CSA 101/I.S.2/A440-11 AAMA/WDMA/CSA 101/I.S.2/A440-08 AAMA/WDMA/CSA 101/I.S.2/A440-05	SKG-PG120: Size tested 1216 x 1216 mm (~48 x 48 in) Class CW-PG120: Size tested 1216 x 1216 mm (48 x 48 in)- SKG
Positive Design Pressure	+5750 Pa (+120.09 psf)
Negative Design Pressure	-6710 Pa (-140.14 psf) <sup>(11)</sup> -5750 Pa (-120.09 psf) <sup>(08)</sup>
Air Infiltration	0.1 L/s/m <sup>2</sup> (<0.01 cfm/ft <sup>2</sup> )
Water Penetration Resistance Test Pressure	580 Pa (12.11 psf)
Uniform Load Structural Test Pressure	±11510 Pa (±240.39 psf)

Test Completed: 08/02/16

Reference must be made to Report No. NCTL-110-19383-1 dated 08/19/16 for complete test specimen description and data.

For National Certified Testing Laboratories

Justin L. Bupp  
Laboratory Manager



# NATIONAL CERTIFIED TESTING LABORATORIES

FIVE LEIGH DRIVE • YORK, PENNSYLVANIA 17406 • TELEPHONE (717) 846-1200  
FAX (717) 767-4100  
www.nctlinc.com

**AAMA/WDMA/CSA 101/I.S.2/A440-11**  
**AAMA/WDMA/CSA 101/I.S.2/A440-08**

## STRUCTURAL TEST REPORT

**NCTL-110-19383-1**

REPORT TO:  
GLASS FLOORING SYSTEMS INC.  
10 LESLIE COURT  
WHIPPANY, NJ 07981

REPORT NUMBER: NCTL-110-19383-1  
REPORT DATE: 08/19/16

PRODUCT:  
SKYFLOOR™ WALKABLE SKYLIGHT

SERIES/ MODEL:  
FA-TB 4X4



# NATIONAL CERTIFIED TESTING LABORATORIES

FIVE LEIGH DRIVE • YORK, PENNSYLVANIA 17406 • TELEPHONE (717) 846-1200  
FAX (717) 767-4100  
www.nctlinc.com

<b>Report Number</b>	NCTL-110-19383-1
<b>Report Date</b>	08/19/16
<b>Report To</b>	Glass Flooring Systems, Inc. 10 Leslie Court Whippany, NJ 07981
<b>Date Testing Started</b>	07/28/16
<b>Date Testing Completed</b>	08/02/16
<b>Specification</b>	AAMA/WDMA/CSA 101/I.S.2/A440-11 NAFS 2011 - North American Fenestration Standard/Specification for windows, doors, and skylights  AAMA/WDMA/CSA 101/I.S.2/A440-08 NAFS North American Fenestration Standard/Specification for windows, doors, and skylights
<b>Performance Results</b>	<u>AAMA/WDMA/CSA 101/I.S.2/A440-11</u> SKG-PG120: Size tested 1216 x 1216 mm (~48 x 48 in)  <u>AAMA/WDMA/CSA 101/I.S.2/A440-08</u> Class CW-PG120: Size tested 1216 x 1216 mm (48 x 48 in)-SKG

## ***Description of Specimen Tested***

Note: All dimensions are in the order (Width x Height x Thickness) unless otherwise noted.

<b>Model/ Series</b>	SkyFloor™ Walkable Skylight FA-TB 4x4
<b>Configuration</b>	Fixed Skylight
<b>Flange Size</b>	1365 mm x 1365 mm (53.75" x 53.75")
<b>Frame Size</b>	1216 mm x 1216 mm (47.875" x 47.875")
<b>Viewing Area</b>	1054 mm x 1054 mm (41.5" x 41.5")
<b>Frame Type</b>	Extruded aluminum with poured urethane thermal breaks
<b>Joint Construction</b>	<u>Frame</u> Mitered, welded
<b>Glazing Components</b>	
Overall	50.67 mm (1.995") nominal
Glass Thickness	(1) Lite of 31.62 mm (1.245") nominal laminated glass to the exterior and (1) lite of 7.87 mm (0.310") laminated glass to the interior
Laminated Glass	<u>Interior</u> (3) Lites of 9.53 mm (0.375") nominal tempered glass and each lite was separated by (1) 1.52 mm (0.060") PVB interlayer
Laminated Glass (cont'd.)	<u>Exterior</u> (2) Lites of 3 mm (0.125") nominal tempered glass separated by a 0.76 mm (0.030") PVB interlayer
Spacer Type/Size	12.7 mm (0.50") Desiccant-filled aluminum spacer (Type A1-D)
Glazing System	Exterior glazed with a structural silicone back-fill

<b>Weatherstrip</b>	No weatherseals employed
<b>Operating Hardware</b>	No operating hardware employed
<b>Auxiliary</b>	
Type	Extruded aluminum adjustable cap
Location	Exterior frame perimeter
Type	Aluminum block
Location	Glazing channel perimeter
<b>Reinforcement</b>	No reinforcement employed
<b>Weep Description</b>	No apparent weeps employed
<b>Interior/ Exterior Surface Finish</b>	Painted aluminum
<b>Sealant</b>	No apparent sealant applied
<b>Insect Screen</b>	No screen employed
<b>Installation Method</b>	The skylight was installed on the test chamber constructed of 19.05 mm (0.75") plywood and standard 51 mm x 152 mm (2" x 6") spruce-pine-fir studs and plates. The skylight was fastened to the top plate with (1) 9.53 mm (0.375") x 51 mm (2") lag bolt with washer at each pre-punched flange hole. The exterior perimeter was sealed with silicone sealant.

### **Test Results - AAMA/WDMA/CSA 101/I.S.2/A440-2011 & 2008**

---

<u>Paragraph</u>	<u>Test</u>
5.3.2.1/ 9.3.2	Air Leakage Resistance ASTM E283-04(12)
	The tested specimen meets or exceeds the performance levels specified in AAMA/WDMA/CSA 101/I.S.2/A440-2011 and 2008 for air infiltration at 75 Pa (1.6 psf).
	Maximum Allowable = 1.5 L/s/m <sup>2</sup> (0.3 cfm/ft <sup>2</sup> )
	Extraneous Air Leakage = 0.5 L/s (1.1 cfm)
	Total Air Leakage = 0.5 L/s (1.1 cfm)
	Air Infiltration Rate = 0.1 L/s/m <sup>2</sup> (<0.01 cfm/ft <sup>2</sup> )

---

<u>Paragraph</u>	<u>Test</u>
5.3.3/ 9.3.3	Water Penetration Resistance ASTM E547-00(09)
	<u>3.4 L/ (min• m<sup>2</sup>) (5.0 gph/ft<sup>2</sup>)</u>
	No Leakage after 4 cycles of 5 minutes at 580 Pa (12.11 psf)
	<b>NOTE:</b> Tested without insect screen

---

Paragraph      Test  
 5.3.4.2/ 9.3.4.2 Uniform Load Deflection at Design Pressure  
 ASTM E330-14

No damage after positive	5750 Pa (120.09 psf) held for 60 seconds <sup>(08)</sup>
No damage after negative	5750 Pa (120.09 psf) held for 60 seconds <sup>(08)</sup>
No damage after negative	6710 Pa (140.14 psf) held for 10 seconds <sup>(11)</sup>
Measured Deflection <sup>Positive</sup>	= 0.33 mm (0.012 inches) <sup>(08)</sup>
Measured Deflection <sup>Negative</sup>	= 0.03 mm (0.001 inches) <sup>(08)</sup>
Measured Deflection <sup>Negative</sup>	= 0.08 mm (0.003 inches) <sup>(11)</sup>
Maximum Allowed (L/175)	= 6.96 mm (0.274 inches)

**NOTE:** Deflection measurements held for 10 seconds per NAFS 2011 and 60 seconds per NAFS 2008

Paragraph      Test  
 5.3.4.3/ 9.3.4.3 Uniform Load Structural Test  
 ASTM E330-14

No damage after positive	11510 Pa (240.09 psf) held for 60 seconds
No damage after negative	11510 Pa (240.09 psf) held for 10 or 60 seconds
Measured Permanent Set <sup>Positive</sup>	= 0.05 mm (0.002 inches)
Measured Permanent Set <sup>Negative</sup>	= 0.10 mm (0.004 inches)
Maximum Allowed (0.3%)	= 2.90 mm (0.114 inches)

**NOTE:** Deflection and Permanent Set measurements taken on the side over a 1216 mm (47.875") span.

**NOTE:** Permanent set measurements held for 10 seconds per NAFS 2011 and 60 seconds per NAFS 2008

This test report was prepared by National Certified Testing Laboratory (NCTL), for the exclusive use of the above named client and it does not constitute certification of this product. The results are for the particular specimen tested and do not imply the quality of similar or identical products manufactured or installed from specifications identical to the tested product. The test specimen was supplied to NCTL by the above named client. No conclusions of any kind regarding the adequacy or inadequacy of the glass in the test specimen are to be drawn from the ASTM E330 test. Foam tape is mounted to the perimeter of the test buck prior to clamping to the test wall. It is the assertion of this laboratory that any film employed during testing does not affect measurement values. NCTL is a testing lab and assumes that all information provided by the client is accurate and does not guarantee or warranty any product tested or installed. The results in this report are actual tested values and are applicable to the specimen tested only, using the components and construction methods described herein.

Detailed drawings were available for laboratory records and compared to the test specimen at the time of this report. Component drawings were reviewed for product verification. The bill of materials contains details with any deviations noted. Ambient conditions during the referenced testing are available upon request. A copy of this report along with representative sections of the test specimen will be retained per applicable requirements by NCTL. This report does not constitute certification or approval of the product, which may only be granted by a certification program validator or recognized approval entity. All tests were conducted in full compliance with the referenced specifications and/or test methods. Tests were performed in the order set forth by the applicable standard or specification. This report is the joint property of National Certified Testing Laboratories Inc. and the Client to whom it is issued. Permission to reproduce this report by anyone other than National Certified Testing Laboratories Inc and the Client must be granted in writing by both of the above parties. This report may not be reproduced, except its entirety, without the written consent of NCTL.

### National Certified Testing Laboratories

A digital signature of Justin L. Bupp in cursive script, with a small NCTL logo and the text "DIGITAL SIGNATURE" below it.

Justin L. Bupp  
Laboratory Manager

A digital signature of Robert H. Zeiders in cursive script, with a small NCTL logo and the text "DIGITAL SIGNATURE" below it.

Robert H. Zeiders, P.E.  
Vice-President Engineering & Quality

JLB/ dro

Attachments

Appendix A – Revision Summary

Appendix B – Drawings

**Appendix A**  
**Revision Log**

<u>Identification</u>	<u>Date</u>	<u>Page &amp; Revision</u>
Original Issue	08/19/16	Not Applicable

## **Appendix B**

### **Drawings**

Component Drawings, with Applicable Part Numbers, Manufacturing and Modeling Details, were reviewed (as submitted) for Product Verification. Detailed assembly drawings showing wall thicknesses of all members, corner construction and hardware application are on file and have been compared to the test sample submitted.

(Reference: NCTL-110-19383-1)

See Attached Documentation;  
any deviations noted.

Note: The above referenced component drawings (if applicable) along with representative sections of the test specimen will be retained by NCTL per applicable retention requirements. This testing facility assumes that all information provided by the client is accurate.



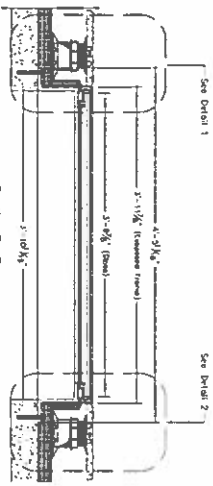
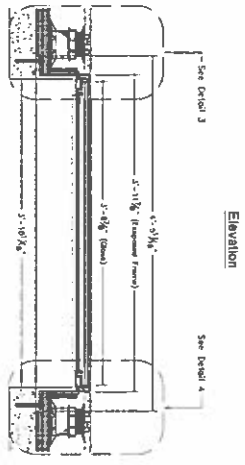
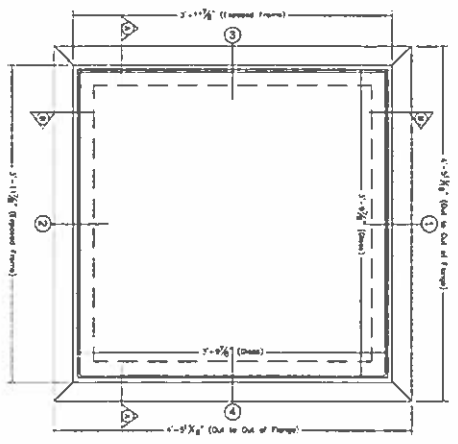

**GLASS FLOORING SYSTEMS INC.**  
MULTIPLE PATENTS PENDING

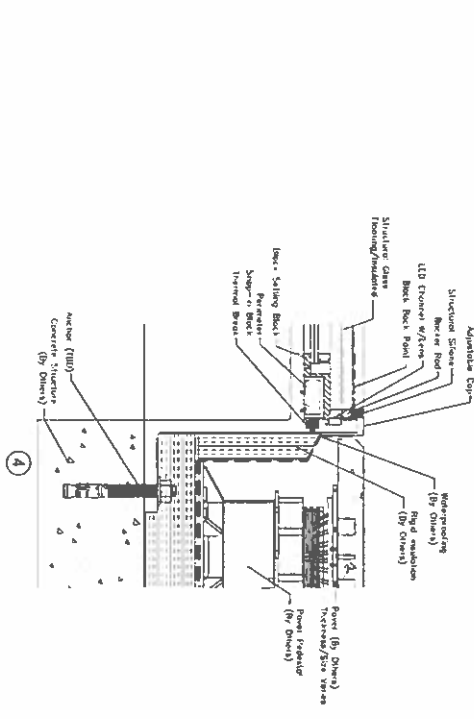
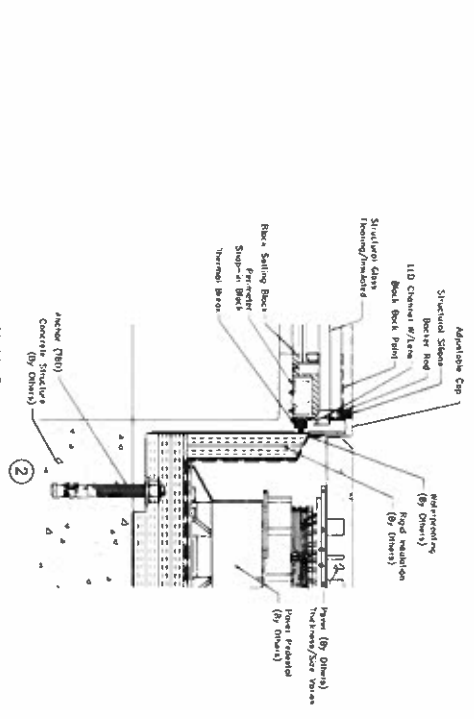
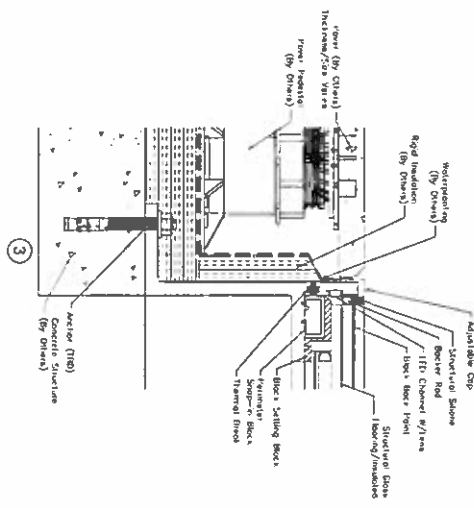
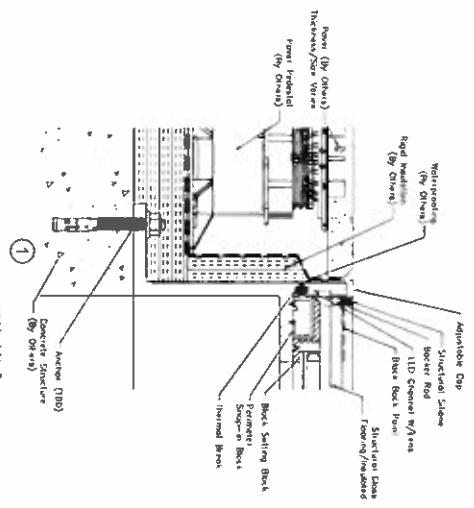

**TEST SPECIMEN COMPLIES WITH THESE DETAILS.**  
**ANY DEVIATION IS NOTED.**  
**REPORT NO. NCTL-110-15763-1**  
**TEST DATE: 8-2-16**

Rev.	Date	Description
1		
2		
3		
4		
5		
6		
7		
8		
9		
10		
11		
12		
13		
14		
15		
16		
17		
18		
19		
20		
21		
22		
23		
24		
25		
26		
27		
28		
29		
30		
31		
32		
33		
34		
35		
36		
37		
38		
39		
40		
41		
42		
43		
44		
45		
46		
47		
48		
49		
50		
51		
52		
53		
54		
55		
56		
57		
58		
59		
60		
61		
62		
63		
64		
65		
66		
67		
68		
69		
70		
71		
72		
73		
74		
75		
76		
77		
78		
79		
80		
81		
82		
83		
84		
85		
86		
87		
88		
89		
90		
91		
92		
93		
94		
95		
96		
97		
98		
99		
100		

Glass Size (Outside View)

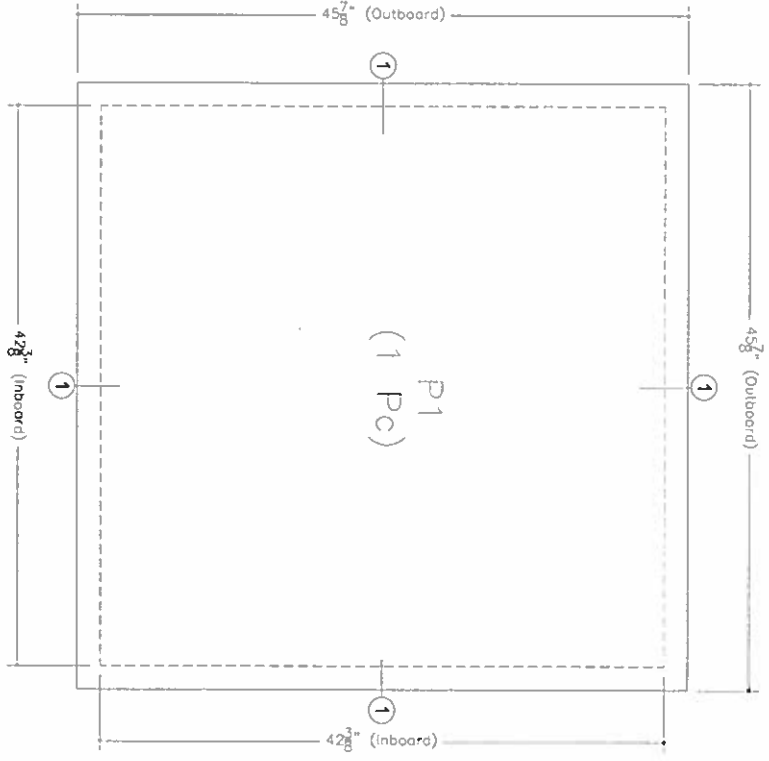

\* Outboard Glass Sizes  
 P1 = 45 7/8" x 45 7/8"  
 \* Inboard Glass Sizes  
 P1 = 42 3/8" x 42 3/8"

Glass Assembly Details

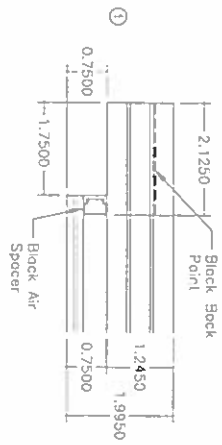

Glass Make-up Detail

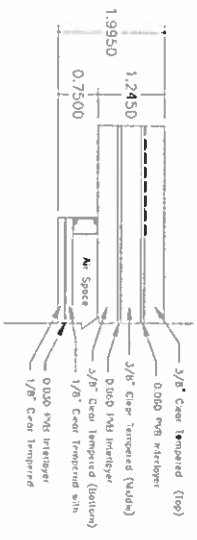

TEST SPECIMEN COMPLIES WITH THESE DETAILS. ANY DEVIATION IS NOTED.

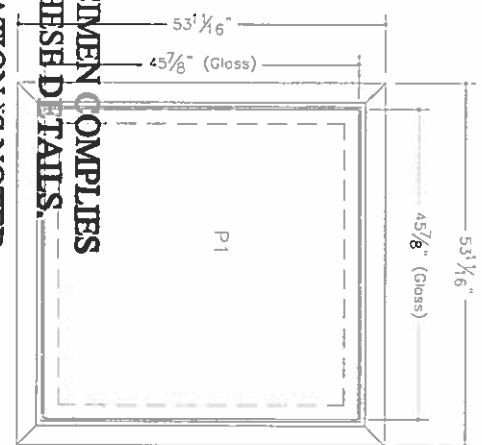

GLASS FLOORING SYSTEMS INC

MULTIPLE PATENT PENDING

REPORT NO. NCTL-110-16767-1

TEST DATE: 6-2-16

<p>Specifications</p> <p>Frame: Purist Aluminum 6063-T6</p> <p>Glass: 3/8" Clear Tempered</p> <p>Spacer: 3/8" Middle Layer, Clear Tempered</p> <p>0.000 PVB Interlayer</p> <p>1/8" Clear Tempered with</p> <p>0.000 PVB Interlayer</p> <p>1/8" Clear Tempered</p>	<p>CONTRACTOR</p> <p>Manufacturer: Glass Flooring Systems, Inc.</p> <p>10 Cedar Court</p> <p>Whispery, NJ 07981</p> <p>PROJECT</p> <p>NCTL Training at the Glass Flooring Systems (Shelton) 247 x 48" Unit</p> <p>As of Water Installation Test</p> <p>SCALE</p> <p>DATE</p> <p>REV</p> <p>BY</p> <p>CHK</p> <p>APP</p>
---	---

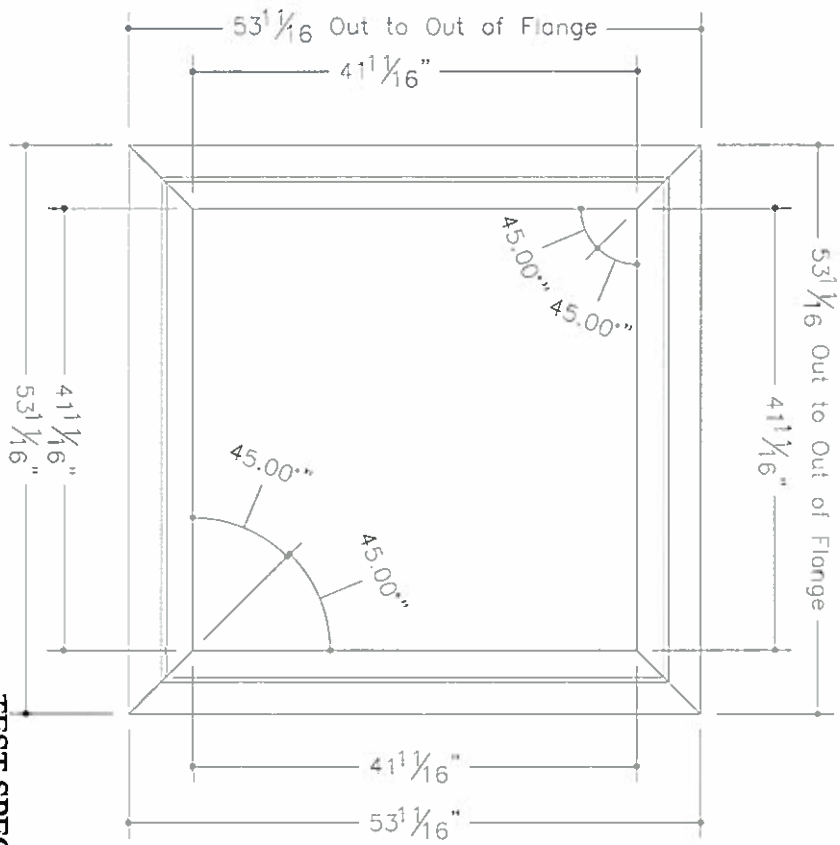

TEST SPECIMEN COMPLIES WITH THESE DETAILS.

ANY DEVIATION IS NOTED.

REPORT NO. NCTL-110-193631

TEST DATE: 8-2-16

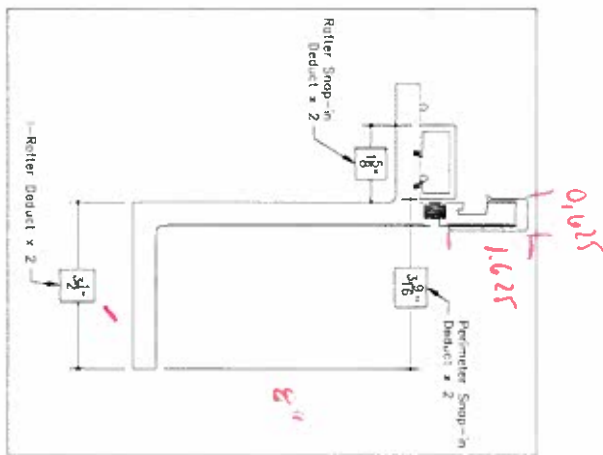

Section	Description
Specifications	Frame: Painted Aluminum 6063 T6 Glazing: 3/8" Clear, Clear, Tempered 0.000 PVG Interlayer 3/8" Multiple Layer, Clear, Tempered 0.000 PVG Interlayer 1/8" Clear, Tempered 0.000 PVG Interlayer 1/8" Clear, Tempered
Contractor	Glass Flooring Systems, Inc. 1000 N. 10th St. Waukesha, WI 53181
Inspector	NCTL Testing of the Glass Flooring Systems (Shapiro) 1487 74th Unit At 8 (N)th Unit
Scale	AS APPLIED TO THIS DRAWING
Date	8/2/16
Drawn By	AS
Checked By	AS
Approved By	AS

GLASS FLOORING SYSTEMS INC.

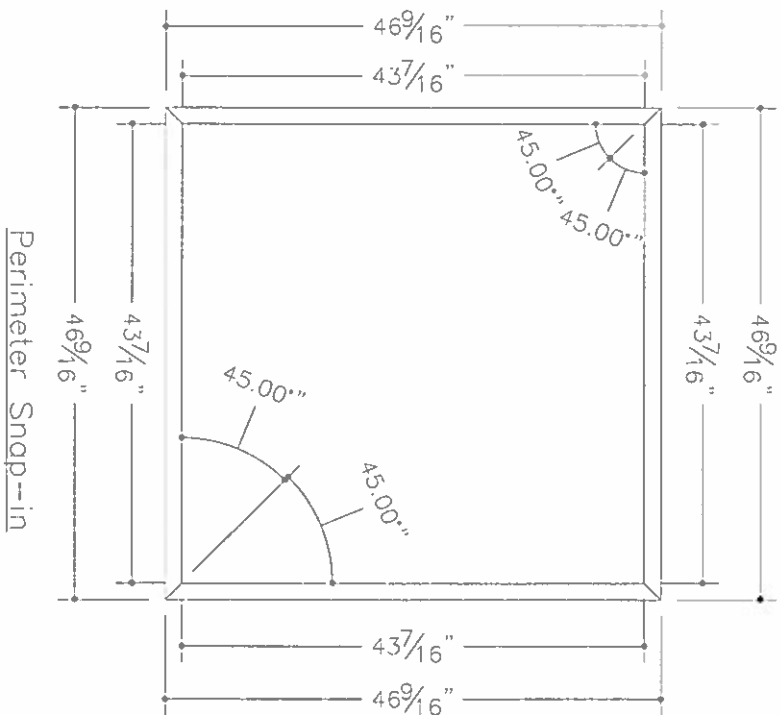
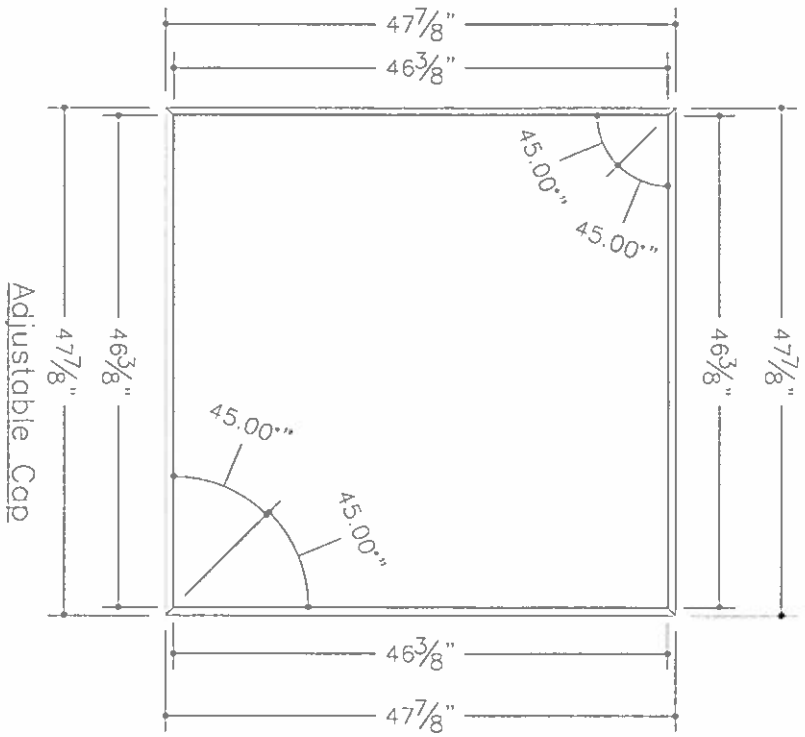

**TEST SPECIMEN COMPLIES WITH THESE DETAILS.**

ANY DEVIATION IS NOTED.

REPORT NO. NCTL-110-19383-1

TEST DATE: 8-2-16

Proof Of Size:  
 Perimeter O.A. Flange--5.5625--5.5625=Perimeter Snap--in)  
 (4) Long -- 55.6875--5.5625--5.5625 = 46 9/16" (5'-10 9/16")

**GLASS FLOORING SYSTEMS INC.**  
 MULTIPLE PATENTS PENDING

Item No.	Item	Quantity	Description
			<b>Specifications</b> Frame Powder Aluminum 6063-T5 Clearing 3/8" x 1/2" x 1/2" Clear Tempered 0.000 PVB Interlayer 3/8" Middle Layer Clear Tempered 0.000 PVB Interlayer 1/2" Clear Tempered w/1 1/2" Clear Tempered w/1 0.000 PVB Interlayer 1/8" Clear Tempered
			<b>Manufacturer</b> Glass Flooring Systems, Inc. 10000 Oldham Court, 07981 Monmouth, NJ 07981
			<b>Project</b> NCTL Testing of the Glass Flooring Systems (SkyView) 7.4ft x 4.8ft Unit Air & Water Infiltration Test
			<b>Drawn By</b> [Blank]
			<b>Checked By</b> [Blank]
			<b>Date</b> 8/2/16